

Patient report

Bio-Rad DATE: 03/10/2019
D-10 TIME: 05:51 AM
S/N: #DJ4I016123 Software version: 4.20-2
Sample ID: 10435271
Injection date 03/10/2019 05:40 AM
Injection #: 26 Method: HbA1c
Rack #: --- Rack position: 1

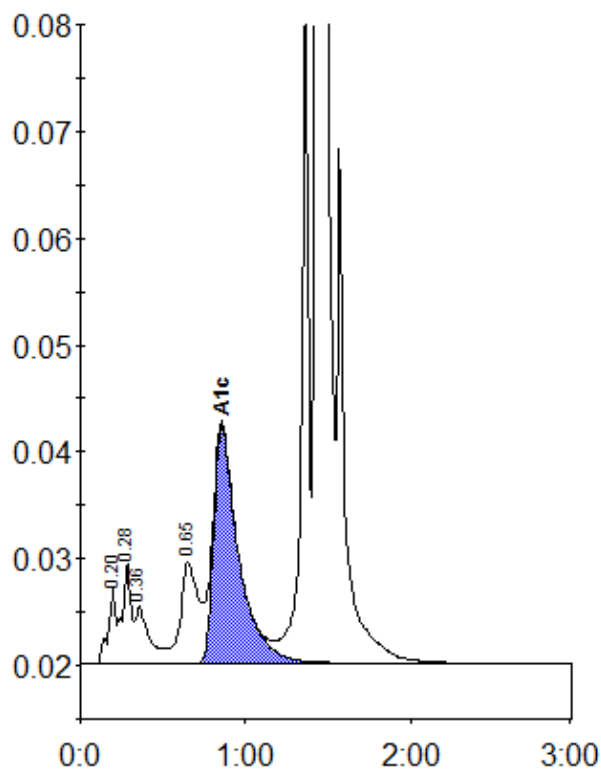

Peak table - ID: 10435271

Peak	R.time	Height	Area	Area %
A1a	0.20	7067	23649	0.9
A1b	0.28	9496	33806	1.2
Unknown	0.36	5386	32604	1.2
LA1c/CHb-1	0.65	9461	70833	2.6
A1c	0.86	22198	232640	10.8
P3	1.36	64768	194620	7.0
A0	1.43	696282	2172860	78.7
Total Area:		2761012		

Concentration:	%
A1c	10.8